- Vaccine Impact - https://vaccineimpact.com -

2,620 Dead Babies in VAERS After COVID Shots – More Fetal Deaths in 11 Months than Past 30 Years Following ALL Vaccines as Scotland Begins Investigation

Posted By *AdminM* On November 20, 2021 @ 3:38 pm In Headline,News | Comments Disabled

---

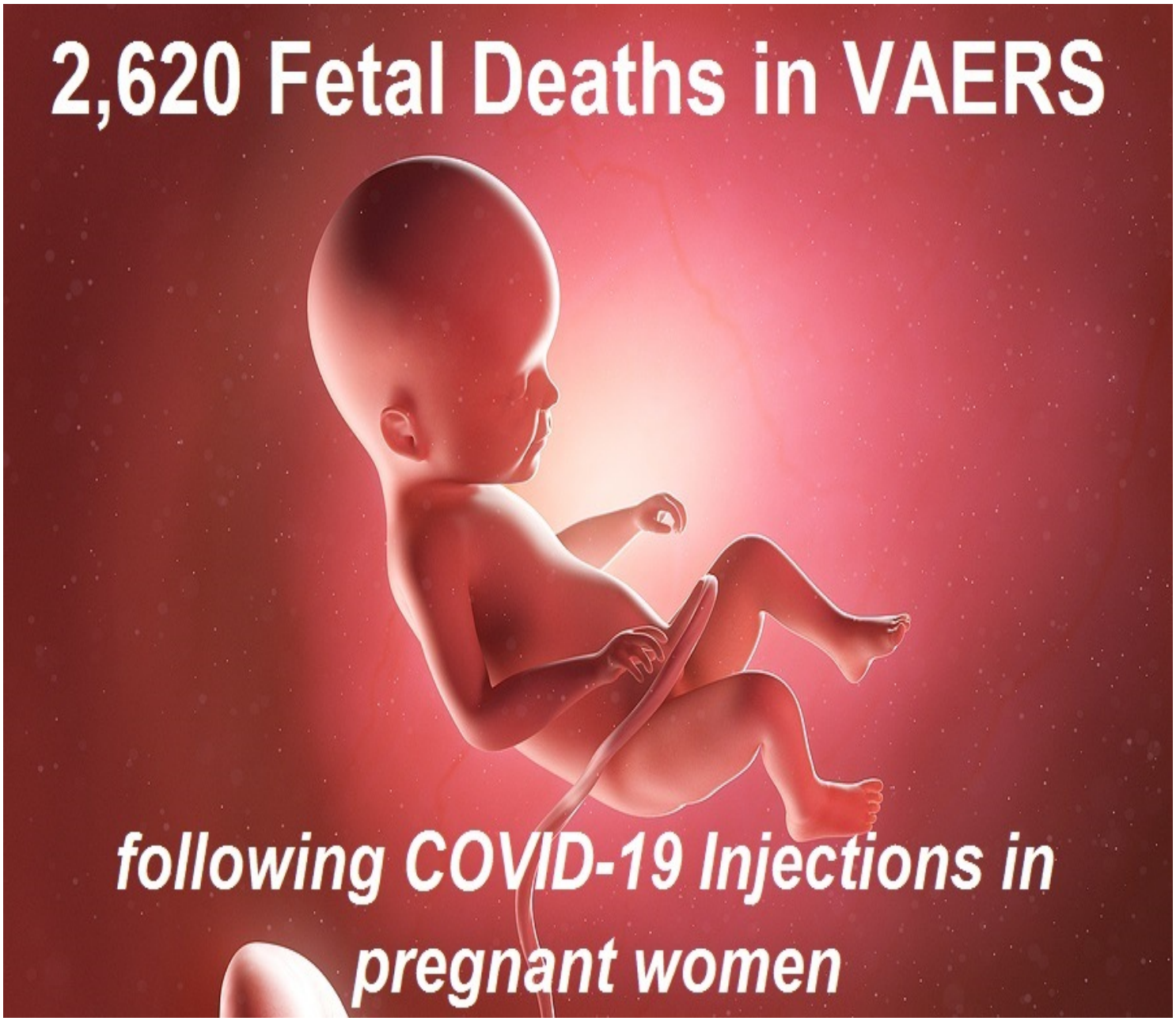

by **Brian Shilhavy**
Editor, Health Impact News

Fetal deaths following COVID-19 shots injected into pregnant women continue to increase, as there are now 2,620 fetal deaths [1] reported in VAERS (the *Vaccine Adverse Events Reporting System).*

When we run the exact same search in VAERS and exclude the COVID-19 shots, we find 2,225 fetal deaths following ALL vaccines injected into pregnant women for the past 30+ years. (Source [2].)

We are currently on pace to see a yearly total of **2,838 recorded fetal deaths** following COVID-19 shots, while the yearly average of recorded fetal deaths following the vaccination of pregnant women for the past 30 years has been an average of **74 fetal deaths** per year.

Last month (October, 2021) the *New England Journal of Medicine* admitted that the original study used to justify the CDC and the FDA in recommending the shots to pregnant women was flawed. (Source [3].)

Since then, researchers in New Zealand have conducted a new study [4] on the original data, and concluded:

A re-analysis of these figures indicates a cumulative incidence of spontaneous abortion ranging from 82% (104/127) to 91% (104/114), 7–8 times higher than the original authors' results. (Source [4].)

The CDC and FDA recommended the shots for pregnant women, even though a correct analysis on the original data shows that 82% to 91% of pregnant women will suffer miscarriages if their unborn child is less than 20 weeks old. (Source [4].)

And yet the CDC and FDA continue to recommend the COVID-19 shots, which now also include booster shots from Pfizer and Moderna meaning a pregnant woman can now be injected with 3 COVID-19 shots during her pregnancy (if it lasts long enough).

Of the 2,620 fetal deaths [1] in VAERS following COVID-19 shots, 2,015 of these fetal deaths follow Pfizer injections, and 689 of them follow the Moderna injections. (Source [1].)

VAERS is a passive system that is severely under reported. The CDC and FDA have never conducted a study to determine what this under-reported factor is, but independent scientists have, and we have previously published the analysis conducted by Dr. Jessica Rose, who has determined that a conservative under-reported factor would be X41. See:

STUDY: Government's Own Data Reveals that at Least 150,000 Probably DEAD in U.S. Following COVID-19 Vaccines [5]

This means that there have probably been at least **107,420 fetal deaths** following COVID-19 injections so far. And how many of these women will be able to get pregnant again?

How is this not headline news?? Even in the Alternative Media, as far as I know I am the only one

digging out these fetal deaths contained in the government's own data following COVID-19 injections and publishing them.

And now it is being reported in Scotland that they are recognizing this spike in deaths in newborn babies, and they have launched an investigation to try to figure out why so many newborn babies are dying.

The Hearld in Scotland reports [6]:

An investigation has been launched into a spike in deaths among newborn babies in Scotland.

Control and warning limits are designed to flag up to public health teams when neonatal, stillbirth or other infant deaths are occurring at unexpectedly high or low levels which may not be due to chance.

Although the rate fluctuates month to month, the figure for September – at 4.9 per 1000 live births – is on a par with levels that were last typically seen in the late 1980s.

Public Health Scotland (PHS), which is one of the bodies currently investigating the spike, said the fact that the upper control limit has been exceeded "indicates there is a higher likelihood that there are factors beyond random variation that may have contributed to the number of deaths that occurred." (Full article [6].)

Do you think these public health officials in the UK will look at the COVID-19 shots being injected into pregnant women as a potential cause?

I seriously doubt it, but the Pfizer and Moderna mRNA shots are also being used in the UK, along with the AstraZeneca shot, and it is pure insanity not to consider these experimental injections as being linked to these infant deaths, and this should have happened months ago!

Here is a Funeral Director whistleblower in the UK explaining the increase in dead newborn babies they are now seeing. This is on our Bitchute channel [7].

Here is a video report we made last month with some very unfortunate gruesome examples of what these shots are doing to unborn babies.

Comment on this article at HealthImpactNews.com [8].

See Also:

BOMBSHELL: Video Emerges Where Fauci and Others Planned for a "Universal mRNA Flu Vaccine" Which Became the "COVID-19 mRNA Vaccine" Because People were not Afraid Enough of the Flu Virus [9]

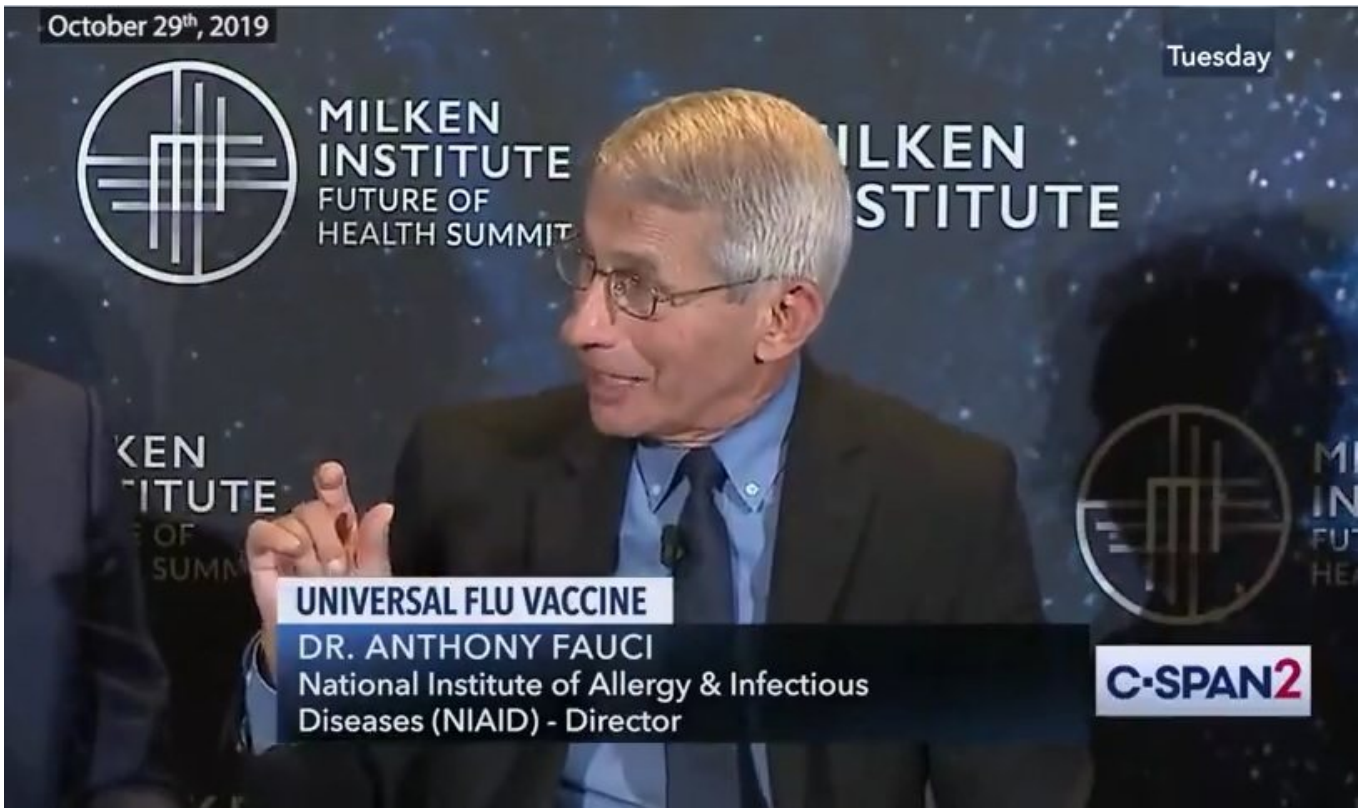

[9]

COVID-19 "Vaccine" Casualties List

Families of South Korea's COVID Vaccine Victims Mourn Loved Ones During Mass Memorial Service [10]

[10]

2,610 Dead Babies in VAERS After COVID Shots – More Fetal Deaths in 11 Months than Past 30 Years Following ALL Vaccines as Scotland Begins Investigation [8]

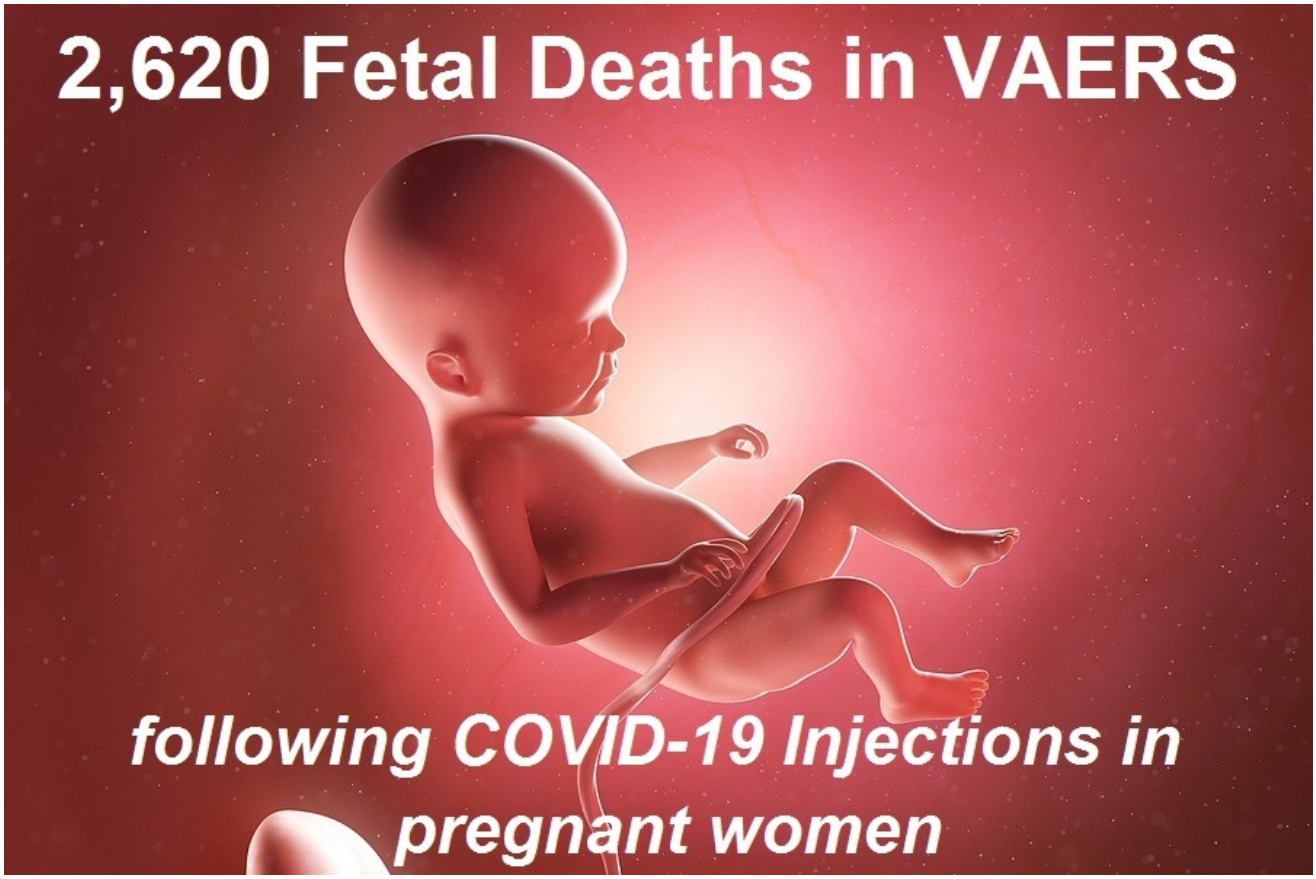

[8]

Vaccinated Doctors are Dying and Unvaccinated Doctors are Quitting or Being Fired: Who will Run the Hospitals? [11]

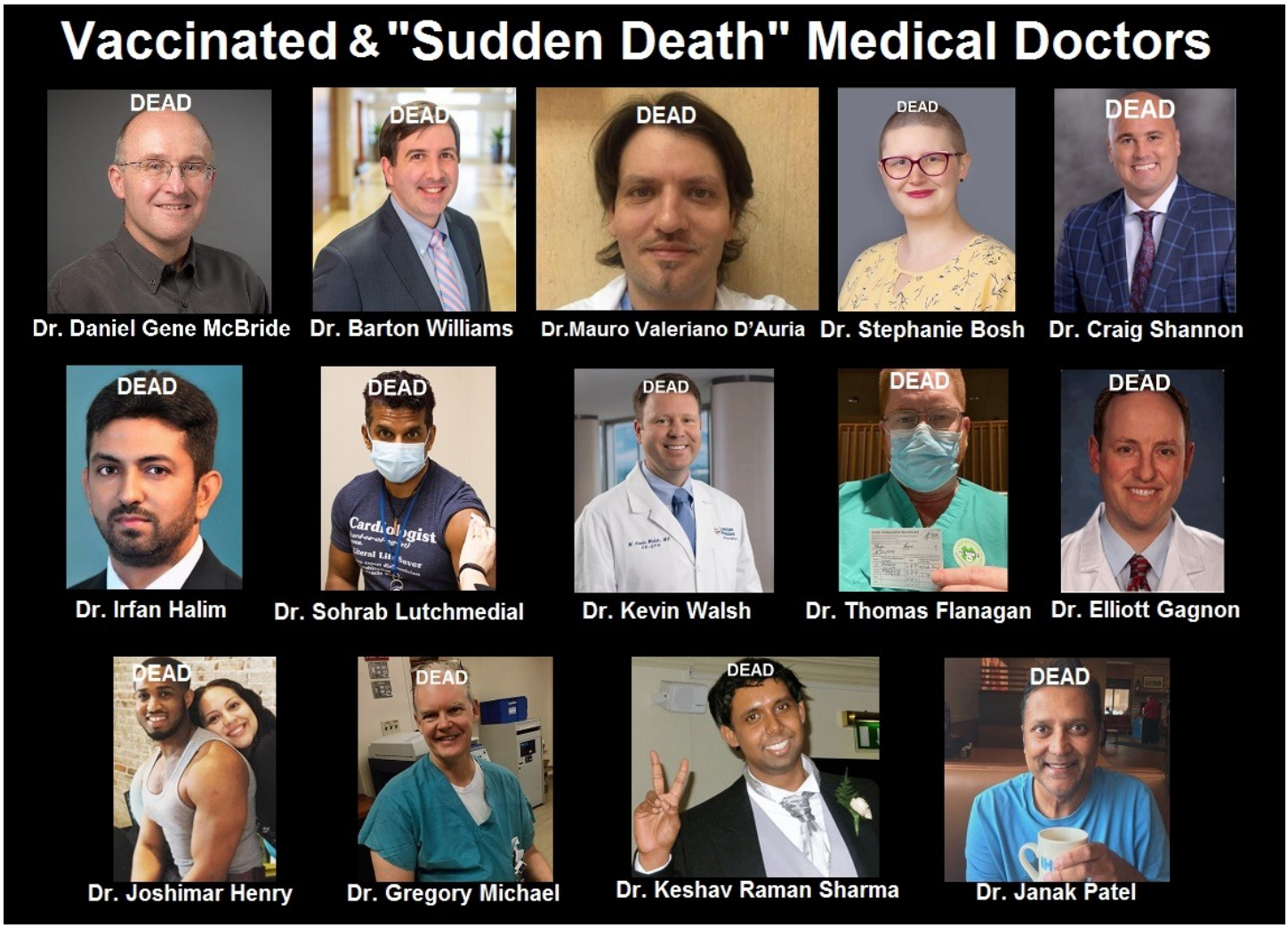

[11]

The Genocide of American Seniors Continues: 8 Dead in Fully-Vaccinated Connecticut Nursing Home [12]

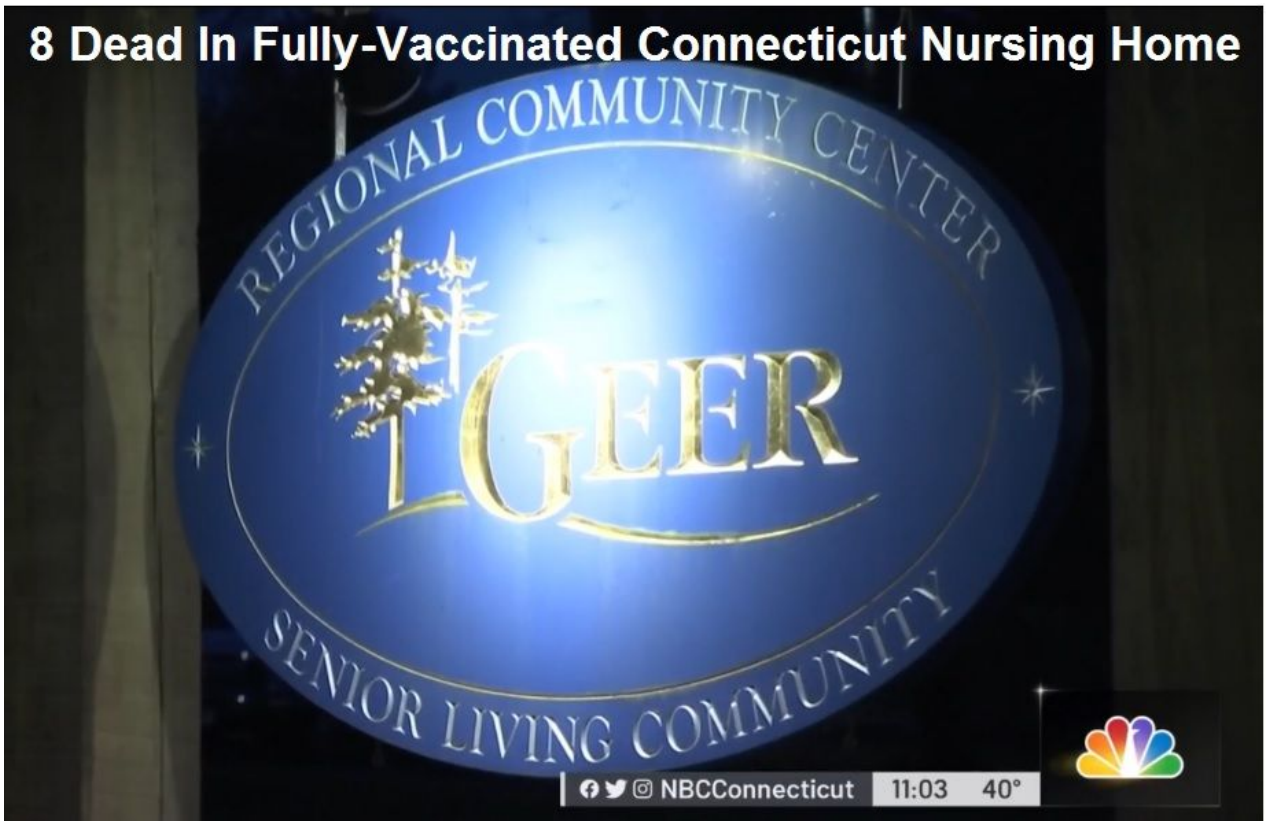

[12]

Parents in NY Take to the Streets to Warn Ignorant Parents Injecting Their Children with Pfizer Shots as Injuries Among 5 to 11 Year Olds Now Being Reported [13]

[13]

29,934 Deaths 2,804,900 Injuries Following COVID Shots in European Database of Adverse Reactions – Corporate Journalists Have Pericarditis After Pfizer Shots [14]

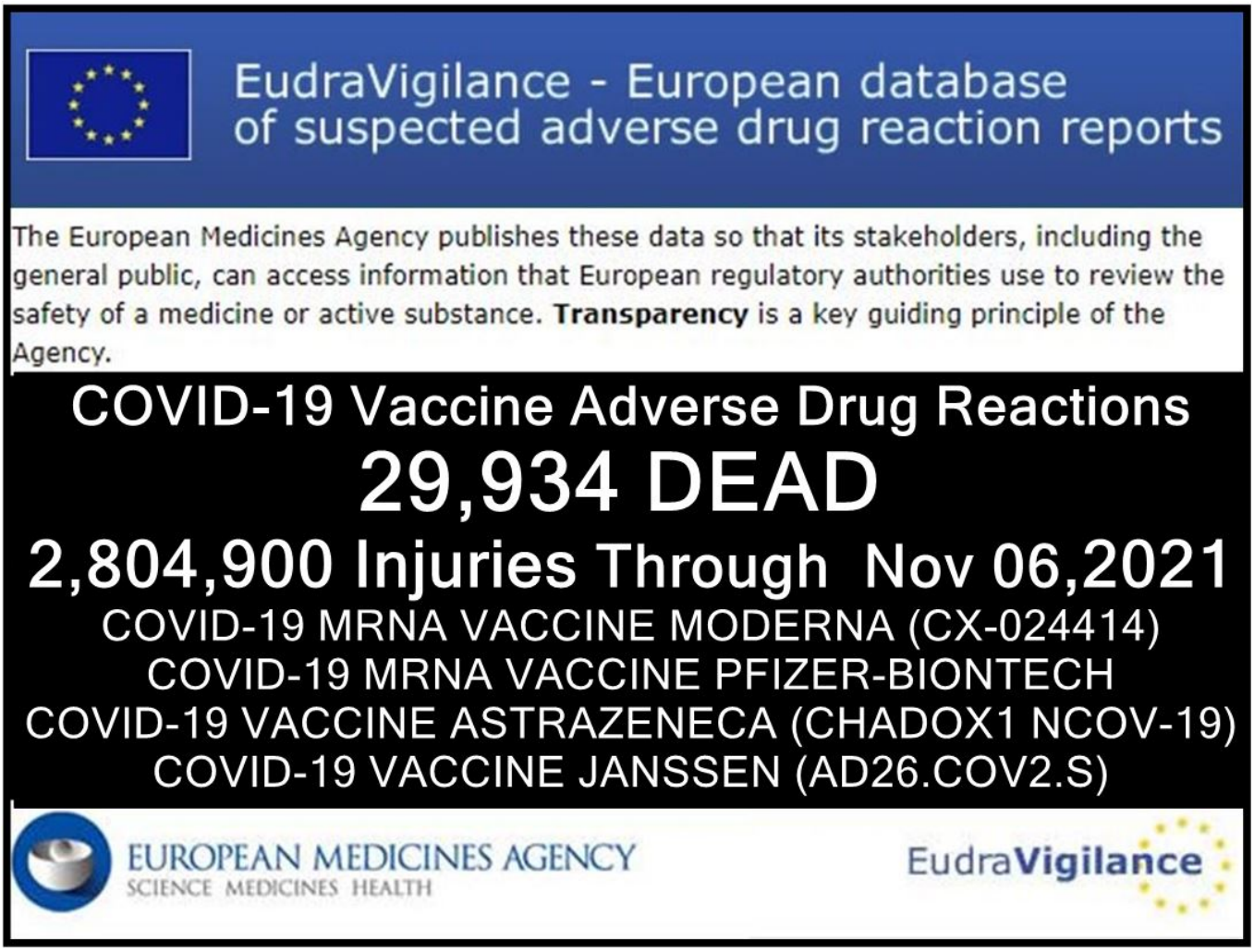

[14]

Parents Sacrifice Hundreds of Thousands of Children Ages 5 to 11 to the COVID-19 Vaccine Gods This Weekend [15]

[15]

Cardiologist Medical Doctor who Wanted to Punch Anti-Vaxxers in the Face DEAD After COVID Booster Shot [16]

[16]

Texas Church Injects Young Children with COVID Shot in Halloween Celebration – Christian Churches Now Working with the CDC to Abuse and Murder Children [17]

[17]

Grieving Mother Who Threatened Health Impact News for Publishing Daughter's Death following COVID-19 Shot Now Goes Public [18]

[18]

Do You Have Blood on Your Hands? Tens of Thousands of Children Age 5 to 11 Injected with Gene Therapy Shots [19]

[19]

41 Year Old Florida Man Who Cursed Anti-Vaxxers Found Dead in His Home by Neighbors After Second COVID-19 Pfizer Shot [20]

[20]

12-Year-Old In Germany Dies 2 Days After Pfizer COVID-19 Vaccine – 12-Year-Old in Thailand In ICU After Heart Problems Caused By The Pfizer Shot [21]

[21]

Whistleblower Reveals Fraud in Pfizer COVID Vaccine Trials as 5 to 11-Year-Olds Begin to be Injected – Vaccine Deaths and Injuries to Follow [22]

[22]

Doctors and COVID-19 Vaccine Injured Testify in Washington D.C. to Crimes Against Humanity – CDC, FDA, NIH, Fauci are No Shows [23]

[23]

28,103 Deaths 2,637,525 Injuries Following COVID Shots in European Database of Adverse Reactions – European Members of Parliament Speak Out [24]

[24]

UK Stats Show 82% of COVID-19 Deaths and 66% of Hospitalizations were Among Fully Vaccinated for Past Month [25]

[25]

Fully Vaccinated are Suffering Far Higher Rates of Infection than the Unvaccinated, and It is Getting Worse [26]

[26]

45-Year-Old FBI Special Agent Dies Less Than 24 Hours After Receiving The Pfizer COVID-19 Vaccine [27]

[27]

White House To "Quickly" Vaccinate 28 Million Children Age 5-11 as Deaths and Injuries Continue to Increase among 12 to 19-Year-Olds Who Received a COVID-19 Shot [28]

[28]

Evidence Clearly Shows Deaths are Increasing Worldwide After COVID-19 Shots – Major Labor Shortages Loom [29]

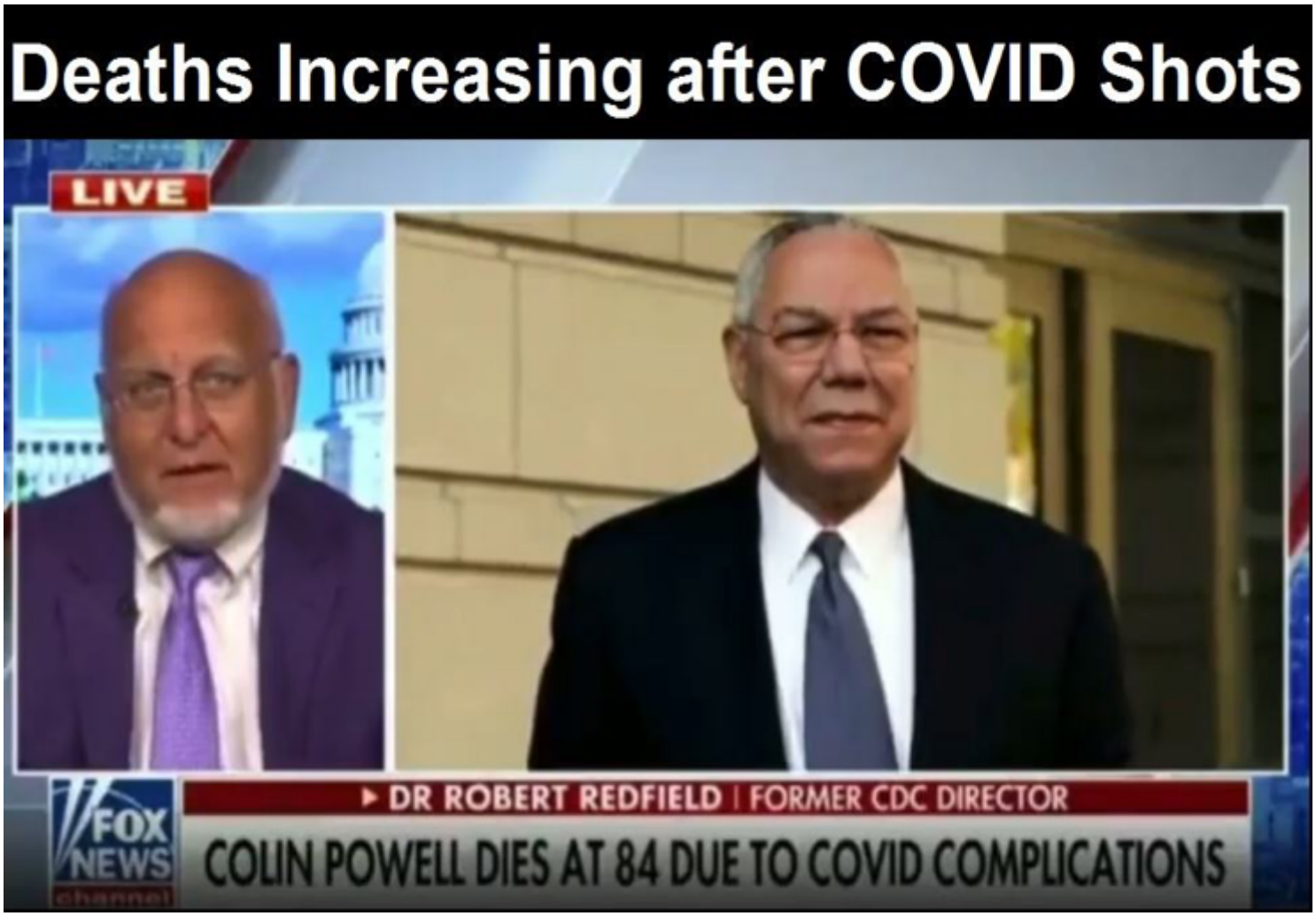

[29]

CDC: 16,310 DEAD 778,685 Injured Following COVID-19 Shots – 2.5X More Deaths than Following ALL Vaccines for Past 30 Years – 2,102 Fetal DEATHS [30]

[30]

As Deaths and Injuries to Teens Increase After COVID-19 Shots Pfizer Asks FDA for Emergency Authorization to Inject 5 to 11-Year-Olds [31]

[31]

Post COVID-19 Injections: The Dead Don't Speak, but Those with Crippling Injuries Issue Warnings [32]

[32]

Denver Policeman Crippled After Mandatory Pfizer Shot – Are Law Enforcement the Key to Resisting Medical Tyranny? [33]

[33]

1,969 Fetal Deaths Recorded Following COVID-19 Shots but Criminal CDC Recommends Pregnant Women Get the Shot [34]

[34]

Study: COVID-19 Vaccines INCREASE Deaths and Hospitalizations from COVID-19 Based on Analysis of Most-Vaccinated Countries [35]

[35]

Whistleblower Lawsuit! Government Medicare Data Shows 48,465 DEAD Following COVID Shots – Remdesivir Drug has 25% Death Rate! [36]

COVID Vaccine Deaths
CMS Data

4

Number of CMS beneficiaries who died within 14 days* of a COVID-19 vaccine:

Age Group	# of Persons who died within 14 days of a COVID-19 vaccine
<= 80 years old	19,400
Over 80 years old	28,065
Total	*48,465*

*within 14 days of 1st or 2nd dose, whichever difference was lower

[36]

Mockers of Anti-Vaxxers Continue to Die After Taking a COVID-19 Injection [37]

[37]

STUDY: Government's Own Data Reveals that at Least 150,000 Probably DEAD in U.S. Following COVID-19 Vaccines [5]

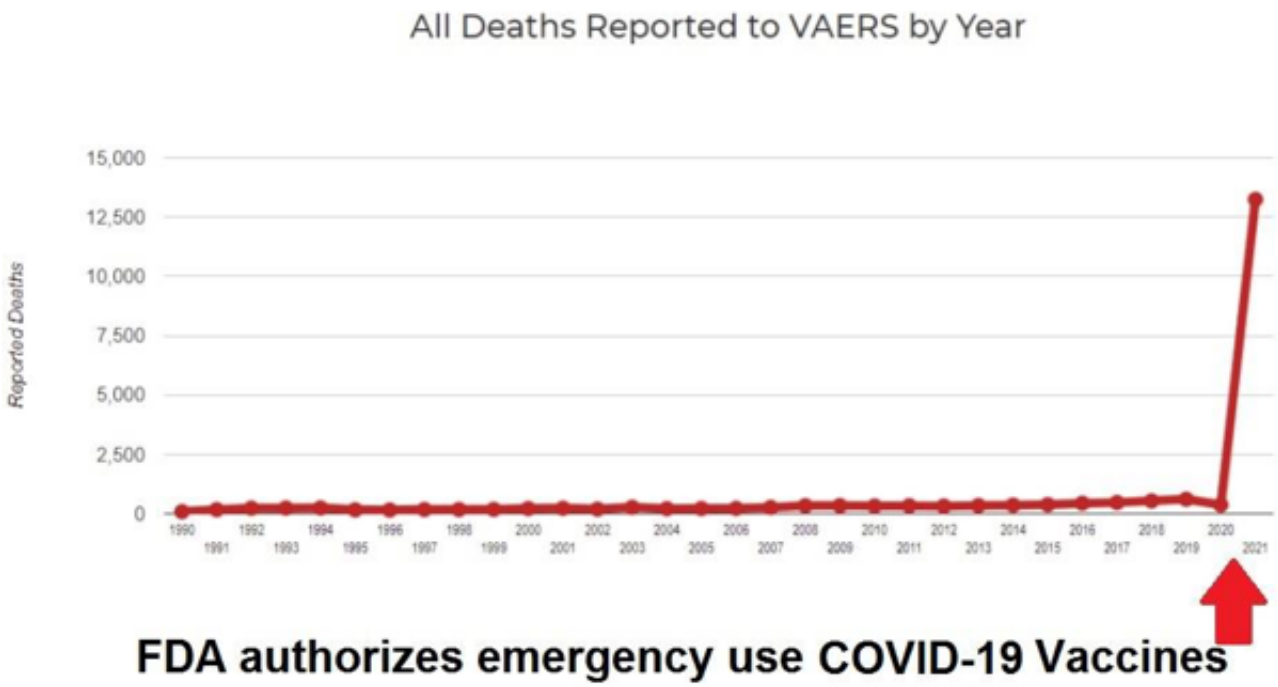

[5]

Local Detroit TV Asks for Stories of Unvaxxed Dying from COVID – Gets over 180K Responses of Vaccine Injured and Dead Instead [38]

[38]

Teens 50X More Likely to Have Heart Disease After COVID Shots than All Other FDA Approved Vaccines in 2021 Combined – CDC Admits True but Still Recommends It [39]

[39]

Besides Fetal Deaths, Breastfeeding Babies are Dying and becoming Sick following Mothers' COVID Shots [40]

[40]

Military Members are Dying and Suffering Crippling Effects from COVID Vaccinations [41]

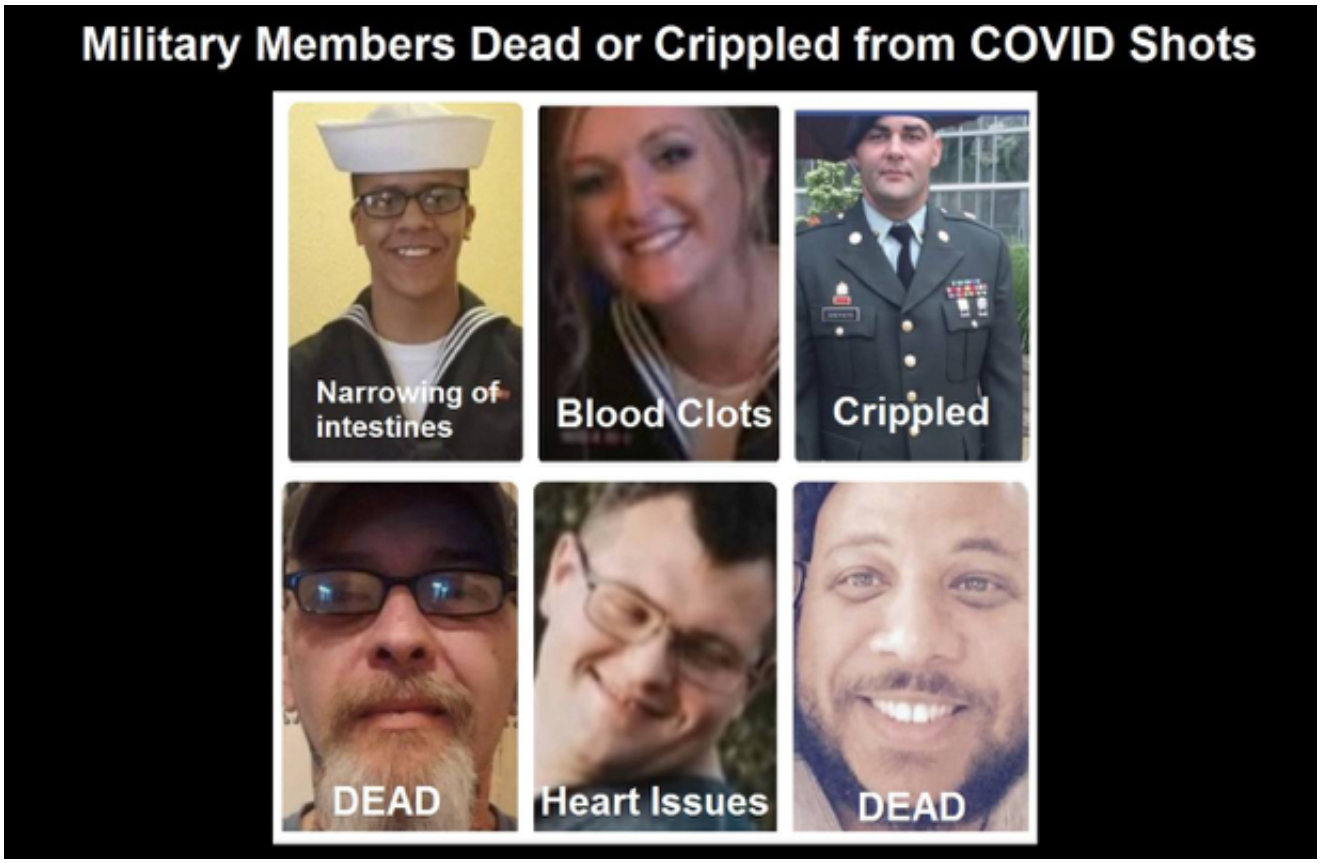

[41]

CDC: Teens Injected with COVID Shots have 7.5 X More Deaths, 15 X More Disabilities, 44 X More Hospitalizations than All FDA Approved Vaccines in 2021 [42]

Comparison of Vaccine Deaths & Injuries Among Teens Age 12 through 19 in 2021

Experimental COVID Shots	ALL FDA-Approved Vaccines
Deaths: 30	Deaths: 4
Permanent Disabilities: 173	Permanent Disabilities: 11
Emergency Room Visits: 3575	Emergency Room Visits: 78
Hospitalized: 1603	Hospitalized: 36
Life Threatening: 316	Life Threatening: 13
Blood Clots (thrombosis): 84	Blood Clots (thrombosis): 3

[42]

COVID Shots Are Killing and Crippling Teens in Record Numbers – Young Children Are Next [43]

[43]

See the Full List of Tragic Deaths and Injuries Here! [44]

Canadian physician Dr. Andrew Moulden provided clear scientific evidence to prove that every dose of vaccine given to a child or an adult produces harm. The truth that he uncovered was rejected by the conventional medical system and the pharmaceutical industry. Nevertheless, his warning and his message to America remains as a solid legacy of the man who stood up against big pharma and their program to vaccinate every person on the Earth.

Dr. Moulden died unexpectedly in November of 2013 at age 49.

Because of the strong opposition from big pharma concerning Dr. Moulden's research, we became concerned that the name of this brilliant researcher and his life's work had nearly been deleted from the internet. His reputation was being disparaged, and his message of warning and hope was being distorted and buried without a tombstone. This book summarizes his teaching and is a must-read for everyone who wants to learn the "other-side" of the vaccine debate that the mainstream media routinely censors.

eBook – Available for immediate download

~~Retail: $13.99~~

Now: $9.99

Order Here.

[45]

See Also:

Understand the Times We are Currently Living Through

Healing without Drugs: Western Culture has Lost its Way

[46]

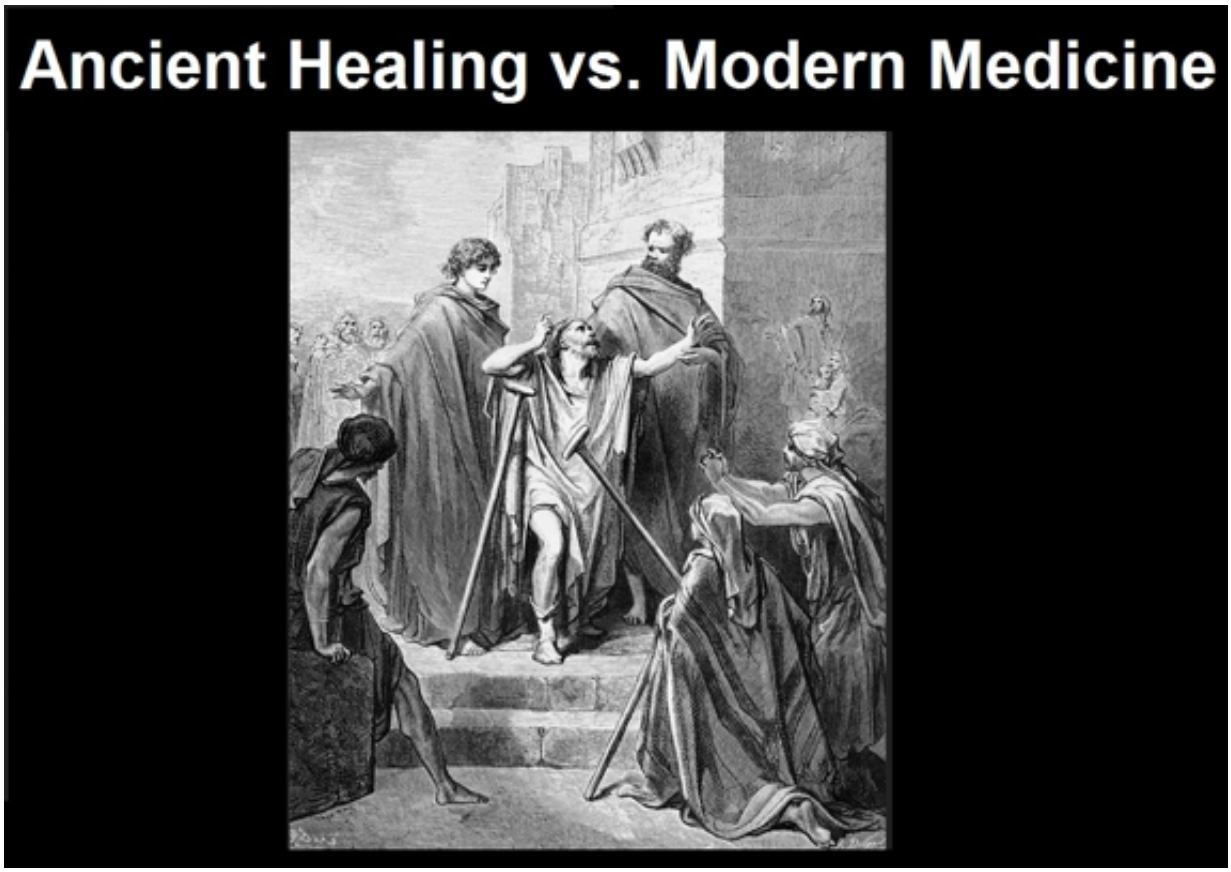

[46]

Identifying the Luciferian Globalists Implementing the New World Order – Who are the "Jews"? [47]

[47]

Insider Exposes Freemasonry as the World's Oldest Secret Religion and the Luciferian Plans for The New World Order [48]

[48]

The Most Important Truth about the Coming "New World Order" Almost Nobody is Discussing [49]

[49]

The Seal and Mark of God is Far More Important than the "Mark of the Beast" – Are You Prepared for What's Coming? [50]

[50]

To "Save" America will the Foundation of the Corporate American Christian Church Need to be Destroyed? [51]

[51]

What Happens When a Holy and Righteous God Gets Angry? Lessons from History and the Prophet Jeremiah [52]

[52]

The Satanic Roots to Modern Medicine – The Mark of the Beast? [53]

[53]

Medicine: Idolatry in the Twenty First Century – 6-Year-Old Article More Relevant Today than the Day it was Written [54]

[54]

[55]

Having problems receiving our newsletters? See:

[56]

How to Beat Internet Censorship and Create Your Own Newsfeed [56]

The COVID Information Center

Health Impact News **[57]**

We Are Now on Minds.com [58], MeWe [59], and Telegram [60]. Video channels at Bitchute [61] and Rumble [62].

If our website is seized and shut down, find us on Minds.com [58], MeWe [59], and Telegram [60], as well as Bitchute [61] and Rumble [62] for further instructions about where to find us.

If you use the TOR Onion browser [63], here are the links and corresponding URLs to use in the TOR browser [63] to find us on the Dark Web: Health Impact News [64], Vaccine Impact [65], Medical Kidnap [66], Created4Health [67], CoconutOil.com [68].

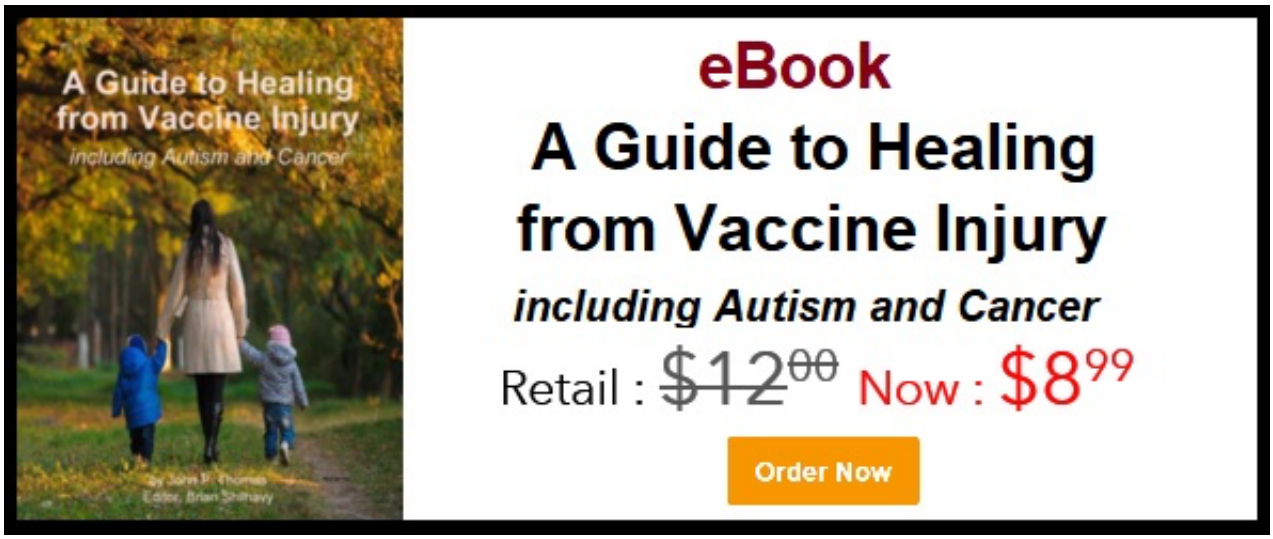

[69]

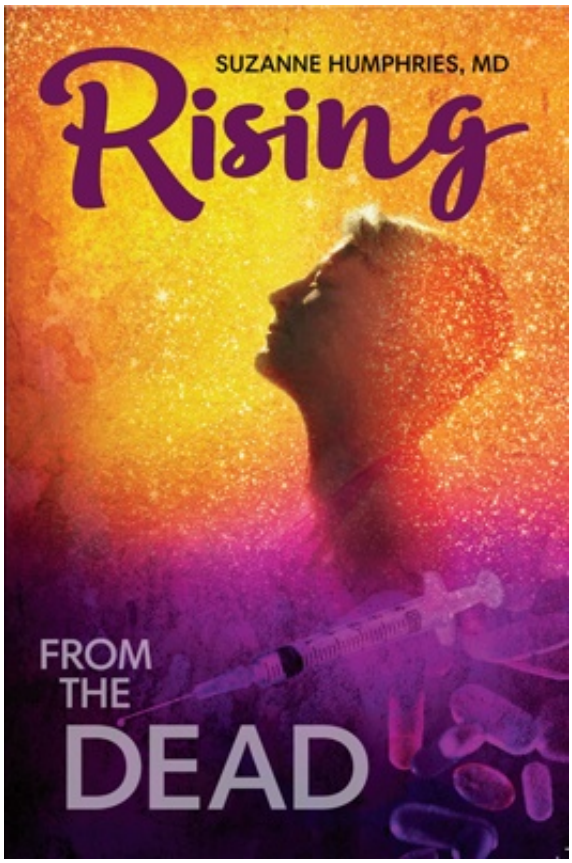

[70]

Order Here [70]!

Leaving a lucrative career as a nephrologist (kidney doctor), Dr. Suzanne Humphries is now free to actually help cure people.

In this autobiography she explains why good doctors are constrained within the current corrupt medical system from practicing real, ethical medicine.

One of the sane voices when it comes to examining the science behind modern-day vaccines, no pro-vaccine extremist doctors have ever dared to debate her in public.

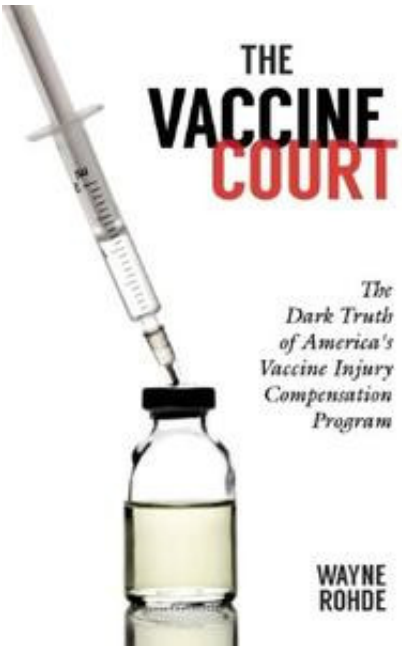

[71]

Book – The Vaccine Court [71], by Wayne Rohde – 240 pages
"The Dark Truth of America's Vaccine Injury Compensation Program"
FREE Shipping Available!
ORDER HERE! [71]

Article printed from Vaccine Impact: **https://vaccineimpact.com**

URL to article: **https://vaccineimpact.com/2021/2620-dead-babies-in-vaers-after-covid-shots-more-fetal-deaths-in-11-months-than-past-30-years-following-all-vaccines-as-scotland-begins-investigation/**

URLs in this post:

[1] 2,620 fetal deaths: **https://medalerts.org/vaersdb/findfield.php?TABLE=ON&GROUP1=MAN&EVENTS=ON&PERPAGE=100&ESORT=ONSET-DATE&SYMPTOMS[]=Aborted+pregnancy+%2810000209%29&SYMPTOMS[]=Abortion+%2810000210%29&SYMPTOMS[]=Abortion+complete+%2810061614%29&SYMPTOMS[]=Abortion+early+%2810052846%29&SYMPTOMS[]=Abortion+incomplete+%2810000217%29&SYMPTOMS[]=Abortion+induced+%2810000220%29&SYMPTOMS[]=Abortion+late+%2810052847%29&SYMPTOMS[]=Abortion+missed+%2810000230%29&SYMPTOMS[]=Abortion+of+ectopic+pregnancy+%2810066266%29&SYMPTOMS[]=Abortion+spontaneous+%2810000234%29&SYMPTOMS[]=Abortion+spontaneous+complete+%2810061616%29&SYMPTOMS[]=Abortion+spontaneous+incomplete+%2810061617%29&SYMPTOMS[]=Foetal+cardiac+arrest+%2810084280%29&SYMPTOMS[]=Foetal+death+%2810055690%29&SYMPTOMS[]=Premature+baby+death+%2810076700%29&SYMPTOMS[]=Premature+delivery+%2810036595%29&SYMPTOMS[]=Stillbirth+%2810042062%29&VAX=COVID19**

[2] Source: **https://medalerts.org/vaersdb/findfield.php?TABLE=ON&GROUP1=MAN&EVENTS=ON&PERPAGE=100&SYMPTOMS[]=Aborted+pregnancy+%2810000209%29&SYMPTOMS[]=Abortion+%2810000210%29&SYMPTOMS[]=Abortion+complete+%2810061614%29&SYMPTOMS[]=Abortion+early+%2810052846%29&SYMPTOMS[]=Abortion+incomplete+%2810000217%29&SYMPTOMS[]=Abortion+induced+%2810000220%29&SYMPTOMS[]=Abortion+late+%2810052847%29&SYMPTOMS[]=Abortion+missed+%2810000230%29&SYMPTOMS[]=Abortion+of+ectopic+pregnancy+%2810066266%29&SYMPTOMS[]=Abortion+spontaneous+%2810000234%29&SYMPTOMS[]=Abortion+spontaneous+complete+%2810061616%29&SYMPTOMS[]=Abortion+spontaneous+incomplete+%2810061617%29&SYMPTOMS[]=Foetal+cardiac+arrest+%2810084280%29&SYMPTOMS[]=Foetal+death+%2810055690%29&SYMPTOMS[]=Premature+baby+death+%2810076700%29&SYMPTOMS[]=Premature+delivery+%2810036595%29&SYMPTOMS[]=Stillbirth+%2810042062%29&VAX[]=6VAX-F&VAX[]=ADEN&VAX[]=ADEN_4_7&VAX[]=ANTH&VAX[]=BCG&VAX[]=CEE&VAX[]=CHOL&VAX[]=DF&VAX[]=DPIPV&VAX[]=DPP&VAX[]=DT&VAX[]=DTAP&VAX[]=DTAPH&VAX[]=DTAPHEPBIP&VAX[]=DTAPIPV&VAX[]=DTAPIPVHIB&VAX[]=DTIPV&VAX[]=DTOX&VAX[]=DTP&VAX[]=DTPHEP&VAX[]=DTPHIB&VAX[]=DTPIHI&VAX[]=DTPIPV&VAX[]=DTPPHIB&VAX[]=EBZR&VAX[]=FLU(H1N1)&VAX[]=FLU3&VAX[]=FLU4&VAX[]=FLUA3&VAX[]=FLUA4&VAX[]=FLUC3&VAX[]=FLUC4&VAX[]=FLUN(H1N1)&VAX[]=FLUN3&VAX[]=FLUN4&VAX[]=FLUR3&VAX[]=FLUR4&VAX[]=FLUX&VAX[]=FLUX(H1N1)&VAX[]=H5N1&VAX[]=HBHEPB&VAX[]=HBPV&VAX[]=HEP&VAX[]=HEPA&VAX[]=HEPAB&VAX[]=HEPATYP&VAX[]=HIBV&VAX[]=HPV2&VAX[]=HPV4&VAX[]=HPV9&VAX[]=HPVX&VAX[]=IPV&VAX[]=JEV&VAX[]=JEV1&VAX[]=JEVX&VAX[]=LYME&VAX[]=MEA&VAX[]=MEN&VAX[]=MENB&VAX[]=MENHIB&VAX[]=MER&VAX[]=MM&VAX[]=MMR&VAX[]=MMRV&VAX[]=MNC&VAX[]=MNQ&VAX[]=MNQHIB&VAX[]=MU&VAX[]=MUR&VAX[]=OPV&VAX[]=PER&VAX[]=PLAGUE&VAX[]=PNC&VAX[]=PNC10&VAX[]=PNC13&VAX[]=PPV&VAX[]=RAB&VAX[]=RUB&VAX[]=RV&VAX[]=RV1&VAX[]=RV5&VAX[]=RVX&VAX[]=SMALL&VAX[]=SSEV&VAX[]=TBE&VAX[]=TD&VAX[]=TDAP&VAX[]=TDAPIPV&VAX[]=TTOX&VAX[]=TYP&VAX[]=UNK&VAX[]=VARCEL&VAX[]=VARZOS&VAX[]=YF**

[3] Source: **https://www.nejm.org/doi/full/10.1056/NEJMx210016?query=recirc_curatedRelated_article**

[4] a new study: **https://cf5e727d-d02d-4d71-89ff-9fe2d3ad957f.filesusr.com/ugd/adf864_2bd97450072f4364a65e5cf1d7384dd4.pdf**

[5] STUDY: Government's Own Data Reveals that at Least 150,000 Probably DEAD in U.S. Following COVID-19 Vaccines: **https://healthimpactnews.com/2021/study-governments-own-data-reveals-that-at-least-150000-probably-dead-in-u-s-following-covid-19-vaccines/**

[6] Hearld in Scotland reports: **https://www.heraldscotland.com/news/19726487.investigation-launched-abnormal-spike-newborn-baby-deaths-scotland/**

[7] Bitchute channel: **https://www.bitchute.com/video/f9Qn4WDfwEma/**

[8] HealthImpactNews.com: **https://healthimpactnews.com/2021/2610-dead-babies-in-vaers-after-covid-shots-more-fetal-deaths-in-11-months-than-past-30-years-following-all-vaccines-as-scotland-begins-investigation/**

[9] BOMBSHELL: Video Emerges Where Fauci and Others Planned for a "Universal mRNA Flu Vaccine" Which Became the "COVID-19 mRNA Vaccine" Because People were not Afraid Enough of the Flu Virus: **https://healthimpactnews.com/2021/bombshell-video-emerges-**

where-fauci-and-others-planned-for-a-universal-mrna-flu-vaccine-which-became-the-covid-19-mrna-vaccine-because-people-were-not-afraid-enough-of-the-flu-virus/

[10] Families of South Korea's COVID Vaccine Victims Mourn Loved Ones During Mass Memorial Service: **https://healthimpactnews.com/2021/families-of-south-koreas-covid-vaccine-victims-mourn-loved-ones-during-mass-memorial-service/**

[11] Vaccinated Doctors are Dying and Unvaccinated Doctors are Quitting or Being Fired: Who will Run the Hospitals?: **https://healthimpactnews.com/2021/vaccinated-doctors-are-dying-and-unvaccinated-doctors-are-quitting-or-being-fired-who-will-run-the-hospitals/**

[12] The Genocide of American Seniors Continues: 8 Dead in Fully-Vaccinated Connecticut Nursing Home: **https://healthimpactnews.com/2021/the-genocide-of-american-seniors-continues-8-dead-in-fully-vaccinated-connecticut-nursing-home/**

[13] Parents in NY Take to the Streets to Warn Ignorant Parents Injecting Their Children with Pfizer Shots as Injuries Among 5 to 11 Year Olds Now Being Reported: **https://healthimpactnews.com/2021/parents-in-ny-take-to-the-streets-to-warn-ignorant-parents-injecting-their-children-with-pfizer-shots-as-injuries-among-5-to-11-year-olds-now-being-reported/**

[14] 29,934 Deaths 2,804,900 Injuries Following COVID Shots in European Database of Adverse Reactions – Corporate Journalists Have Pericarditis After Pfizer Shots: **https://healthimpactnews.com/2021/29934-deaths-2804900-injuries-following-covid-shots-in-european-database-of-adverse-reactions-corporate-journalists-have-pericarditis-after-pfizer-shots/**

[15] Parents Sacrifice Hundreds of Thousands of Children Ages 5 to 11 to the COVID-19 Vaccine Gods This Weekend: **https://healthimpactnews.com/2021/parents-sacrifice-hundreds-of-thousands-of-children-ages-5-to-11-to-the-covid-19-vaccine-gods-this-weekend/**

[16] Cardiologist Medical Doctor who Wanted to Punch Anti-Vaxxers in the Face DEAD After COVID Booster Shot: **https://healthimpactnews.com/2021/cardiologist-medical-doctor-who-wanted-to-punch-anti-vaxxers-in-the-face-dead-after-covid-booster-shot/**

[17] Texas Church Injects Young Children with COVID Shot in Halloween Celebration – Christian Churches Now Working with the CDC to Abuse and Murder Children: **https://healthimpactnews.com/2021/texas-church-injects-young-children-with-covid-shot-in-halloween-celebration-christian-churches-now-working-with-the-cdc-to-abuse-and-murder-children/**

[18] Grieving Mother Who Threatened Health Impact News for Publishing Daughter's Death following COVID-19 Shot Now Goes Public: **https://healthimpactnews.com/2021/grieving-mother-who-threatened-health-impact-news-for-publishing-daughters-death-following-covid-19-shot-now-goes-public/**

[19] Do You Have Blood on Your Hands? Tens of Thousands of Children Age 5 to 11 Injected with Gene Therapy Shots: **https://healthimpactnews.com/2021/do-you-have-blood-on-your-hands-tens-of-thousands-of-children-age-5-to-11-injected-with-gene-therapy-shots/**

[20] 41 Year Old Florida Man Who Cursed Anti-Vaxxers Found Dead in His Home by Neighbors After Second COVID-19 Pfizer Shot: **https://healthimpactnews.com/2021/41-year-old-florida-man-who-cursed-anti-vaxxers-found-dead-in-his-home-by-neighbors-after-second-covid-19-pfizer-shot/**

[21] 12-Year-Old In Germany Dies 2 Days After Pfizer COVID-19 Vaccine – 12-Year-Old in Thailand In ICU After Heart Problems Caused By The Pfizer Shot: **https://healthimpactnews.com/2021/12-year-old-in-germany-dies-2-days-after-pfizer-covid-19-vaccine-12-year-old-in-thailand-in-icu-after-heart-problems-caused-by-the-pfizer-shot/**

[22] Whistleblower Reveals Fraud in Pfizer COVID Vaccine Trials as 5 to 11-Year-Olds Begin to be Injected – Vaccine Deaths and Injuries to Follow: **https://healthimpactnews.com/2021/whistleblower-reveals-fraud-in-pfizer-covid-vaccine-trials-as-5-to-11-year-olds-begin-to-be-injected-vaccine-deaths-and-injuries-to-follow/**

[23] Doctors and COVID-19 Vaccine Injured Testify in Washington D.C. to Crimes Against Humanity – CDC, FDA, NIH, Fauci are No Shows: **https://healthimpactnews.com/2021/doctors-and-covid-19-vaccine-injured-testify-in-washington-d-c-to-crimes-against-humanity-cdc-fda-hin-fauci-are-no-shows/**

[24] 28,103 Deaths 2,637,525 Injuries Following COVID Shots in European Database of Adverse Reactions – European Members of Parliament Speak Out: **https://healthimpactnews.com/2021/28103-deaths-2637525-injuries-following-covid-shots-in-european-database-of-adverse-reactions-european-members-of-parliament-speak-out/**

[25] UK Stats Show 82% of COVID-19 Deaths and 66% of Hospitalizations were Among Fully Vaccinated for Past Month: **https://healthimpactnews.com/2021/uk-stats-show-82-of-covid-19-deaths-and-66-of-hospitalizations-were-among-fully-vaccinated-for-past-month/**

[26] Fully Vaccinated are Suffering Far Higher Rates of Infection than the Unvaccinated, and It is Getting Worse: **https://healthimpactnews.com/2021/fully-vaccinated-are-suffering-far-higher-rates-of-infection-than-the-unvaccinated-and-it-is-getting-worse/**

[27] 45-Year-Old FBI Special Agent Dies Less Than 24 Hours After Receiving The Pfizer COVID-19 Vaccine: **https://healthimpactnews.com/2021/45-year-old-fbi-special-agent-dies-less-than-24-hours-after-receiving-the-pfizer-covid-19-vaccine/**

[28] White House To "Quickly" Vaccinate 28 Million Children Age 5-11 as Deaths and Injuries Continue to Increase among 12 to 19-Year-Olds Who Received a COVID-19 Shot: **https://healthimpactnews.com/2021/white-house-to-quickly-vaccinate-28-million-children-age-5-11-as-deaths-and-injuries-continue-to-increase-among-12-to-19-year-olds-who-received-a-covid-19-shot/**

[29] Evidence Clearly Shows Deaths are Increasing Worldwide After COVID-19 Shots – Major Labor Shortages Loom: **https://healthimpactnews.com/2021/evidence-clearly-shows-deaths-are-increasing-worldwide-after-covid-19-shots-major-labor-shortages-loom/**

[30] CDC: 16,310 DEAD 778,685 Injured Following COVID-19 Shots – 2.5X More Deaths than Following ALL Vaccines for Past 30 Years – 2,102 Fetal DEATHS: **https://healthimpactnews.com/2021/cdc-16310-dead-778685-injured-following-covid-19-shots-2-5x-more-deaths-than-following-all-vaccines-for-past-30-years-2102-fetal-deaths/**

[31] As Deaths and Injuries to Teens Increase After COVID-19 Shots Pfizer Asks FDA for Emergency Authorization to Inject 5 to 11-Year-Olds: **https://healthimpactnews.com/2021/as-deaths-and-injuries-to-teens-increase-after-covid-19-shots-pfizer-asks-fda-for-emergency-authorization-to-inject-5-to-11-year-olds/**

[32] Post COVID-19 Injections: The Dead Don't Speak, but Those with Crippling Injuries Issue Warnings: **https://healthimpactnews.com/2021/post-covid-19-injections-the-dead-dont-speak-but-those-with-crippling-injuries-issue-warnings/**

[33] Denver Policeman Crippled After Mandatory Pfizer Shot – Are Law Enforcement the Key to Resisting Medical Tyranny?: **https://healthimpactnews.com/2021/denver-policeman-crippled-after-mandatory-pfizer-shot-are-law-enforcement-the-key-to-resisting-medical-tyranny/**

[34] 1,969 Fetal Deaths Recorded Following COVID-19 Shots but Criminal CDC Recommends Pregnant Women Get the Shot: **https://healthimpactnews.com/2021/1969-fetal-deaths-recorded-following-covid-19-shots-but-criminal-fda-and-cdc-recommend-pregnant-women-get-the-shot/**

[35] Study: COVID-19 Vaccines INCREASE Deaths and Hospitalizations from COVID-19 Based on Analysis of Most-Vaccinated Countries: **https://healthimpactnews.com/2021/study-covid-19-vaccines-increase-deaths-and-hospitalizations-from-covid-19-based-on-analysis-of-most-vaccinated-countries/**

[36] Whistleblower Lawsuit! Government Medicare Data Shows 48,465 DEAD Following COVID Shots – Remdesivir Drug has 25% Death Rate!: **https://healthimpactnews.com/2021/whistleblower-lawsuit-government-medicare-data-shows-48465-dead-following-covid-shots-remdesivir-drug-has-25-death-rate/**

[37] Mockers of Anti-Vaxxers Continue to Die After Taking a COVID-19 Injection: **https://healthimpactnews.com/2021/mockers-of-anti-vaxxers-continue-to-die-after-taking-a-covid-19-injection/**

[38] Local Detroit TV Asks for Stories of Unvaxxed Dying from COVID – Gets over 180K Responses of Vaccine Injured and Dead Instead: **https://healthimpactnews.com/2021/local-detroit-tv-asks-for-stories-of-unvaxxed-dying-from-covid-gets-over-180k-responses-of-vaccine-injured-and-dead-instead/**

[39] Teens 50X More Likely to Have Heart Disease After COVID Shots than All Other FDA Approved Vaccines in 2021 Combined – CDC Admits True but Still Recommends It: **https://healthimpactnews.com/2021/teens-50x-more-likely-to-have-heart-disease-after-covid-shots-than-all-other-fda-approved-vaccines-in-2021-combined-cdc-admits-true-but-still-recommends-it/**

[40] Besides Fetal Deaths, Breastfeeding Babies are Dying and becoming Sick following Mothers' COVID Shots: **https://healthimpactnews.com/2021/besides-fetal-deaths-breastfeeding-babies-are-dying-and-becoming-sick-following-mothers-covid-shots/**

[41] Military Members are Dying and Suffering Crippling Effects from COVID Vaccinations: **https://healthimpactnews.com/2021/military-members-are-dying-and-suffering-crippling-effects-from-covid-vaccinations/**

[42] CDC: Teens Injected with COVID Shots have 7.5 X More Deaths, 15 X More Disabilities, 44 X More Hospitalizations than All FDA Approved Vaccines in 2021: **https://healthimpactnews.com/2021/cdc-teens-injected-with-covid-shots-have-7-5-x-more-deaths-15-x-more-disabilities-44-x-more-hospitalizations-than-all-fda-approved-vaccines-in-2021/**

[43] COVID Shots Are Killing and Crippling Teens in Record Numbers – Young Children Are Next: **https://healthimpactnews.com/2021/covid-shots-are-killing-and-crippling-teens-in-record-numbers-young-children-are-next/**

[44] See the Full List of Tragic Deaths and Injuries Here!: **https://healthimpactnews.com/covid-19-injection-casualties-list/**

[45] Image: **https://healthytraditions.com/products/dr-andrew-moulden-every-vaccine-produces-harm-ebook?_pos=1&_sid=a02026eb0&_ss=r**

[46] Healing without Drugs: Western Culture has Lost its Way: **https://created4health.org/healing-without-drugs-western-culture-has-lost-its-way/**

[47] Identifying the Luciferian Globalists Implementing the New World Order – Who are the "Jews"?: **https://healthimpactnews.com/2021/identifying-the-luciferian-globalists-implementing-the-new-world-order-who-are-the-jews/**

[48] Insider Exposes Freemasonry as the World's Oldest Secret Religion and the Luciferian Plans

for The New World Order: **https://healthimpactnews.com/2021/insider-exposes-freemasonry-as-the-worlds-oldest-secret-religion-and-the-luciferian-plans-for-the-new-world-order/**
[49] The Most Important Truth about the Coming "New World Order" Almost Nobody is Discussing: **https://created4health.org/the-most-important-truth-about-the-coming-new-world-order-almost-nobody-is-discussing/**
[50] The Seal and Mark of God is Far More Important than the "Mark of the Beast" – Are You Prepared for What's Coming?: **https://healthimpactnews.com/2021/the-seal-and-mark-of-god-is-far-more-important-than-the-mark-of-the-beast-are-you-prepared-for-whats-coming/**
[51] To "Save" America will the Foundation of the Corporate American Christian Church Need to be Destroyed?: **https://created4health.org/to-save-america-will-the-foundation-of-the-corporate-american-christian-church-need-to-be-destroyed/**
[52] What Happens When a Holy and Righteous God Gets Angry? Lessons from History and the Prophet Jeremiah: **https://created4health.org/what-happens-when-a-holy-and-righteous-god-gets-angry-lessons-from-history-and-the-prophet-jeremiah/**
[53] The Satanic Roots to Modern Medicine – The Mark of the Beast?: **https://created4health.org/the-satanic-roots-to-modern-medicine-the-mark-of-the-beast/**
[54] Medicine: Idolatry in the Twenty First Century – 6-Year-Old Article More Relevant Today than the Day it was Written: **https://created4health.org/medicine-idolatry-in-the-twenty-first-century/**
[55] Image: **https://created4health.org/make-reading-the-bible-a-new-year-resolution-it-could-change-your-life/**
[56] Image: **https://healthimpactnews.com/2020/how-to-beat-internet-censorship-and-create-your-own-newsfeed/**
[57] Image: **https://healthimpactnews.com/covid-information-center/**
[58] Minds.com: **https://www.minds.com/healthimpactnews/**
[59] MeWe: **https://mewe.com/i/healthimpactnews**
[60] Telegram: **https://t.me/healthimpact**
[61] Bitchute: **https://www.bitchute.com/channel/HlyeDvlqcVJm/**
[62] Rumble: **https://rumble.com/user/HealthImpactNews**
[63] TOR Onion browser: **https://www.torproject.org/**
[64] Health Impact News: **http://a272fk5d36p7qbmdgcf5d4dwwmhncdkteqmnzbercp75hgycbmytb4ad.onion/**
[65] Vaccine Impact: **http://mhr6ji2fyhcaeviqoz2yyx7vq5neq54yqdlkvxyg2j3yl2ktxizc36id.onion/**
[66] Medical Kidnap: **http://ahdemogiwgycere5gc3r4lzyusa77ksrt6q7fcc2nall27gpnxkzdvid.onion/**
[67] Created4Health: **http://f7rkl2pb2uwyyrw3mgaxstwig3nhpl25fhjdvoultpn4j56n3vkbgkad.onion/**
[68] CoconutOil.com: **http://mh7mycgri5w3vdm3jmuir6dhtecgu76njt2eehqhiwxrygiivq53i5ad.onion/**
[69] Image: **https://healthytraditions.com/products/a-guide-to-healing-from-vaccine-injuries-ebook?_pos=6&_sid=59d560278&_ss=r**
[70] Image: **https://healthytraditions.com/healthytraditions/books/dangers-of-medicine-books/rising-from-the-dead.html**

[71] Image: **https://healthytraditions.com/healthytraditions/books/dangers-of-medicine-books/the-vaccine-court.html**

Copyright © 2020 Sophia Media Network. All rights reserved.